

# VILLA QUADRIFAMILIARE LOTTO - 9

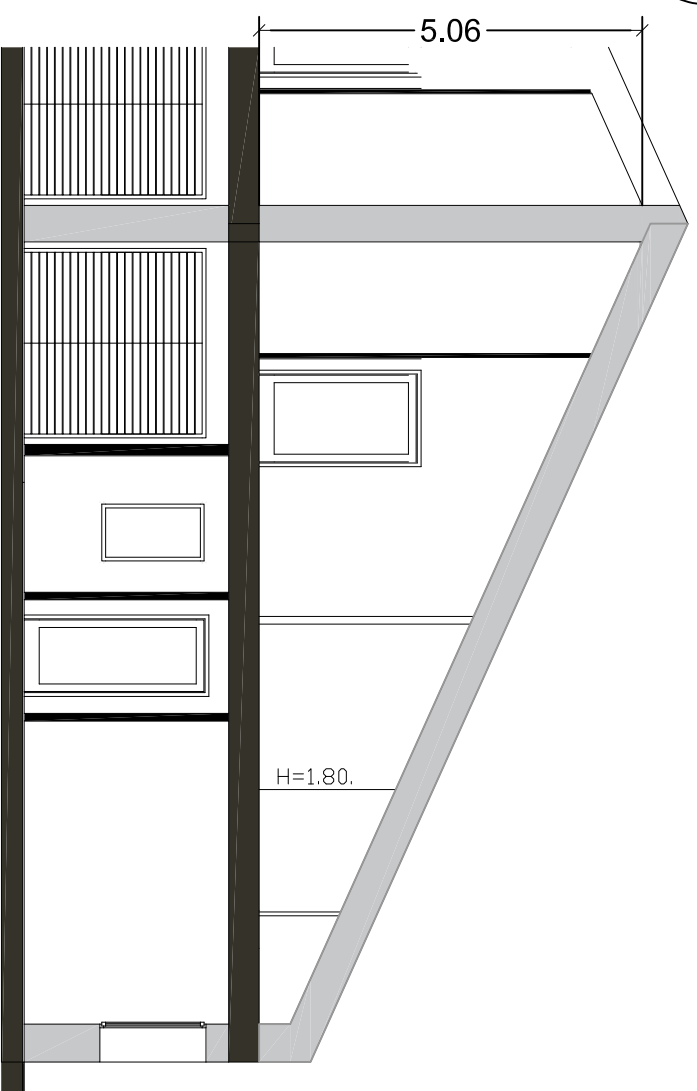

sezione tipo

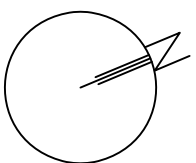
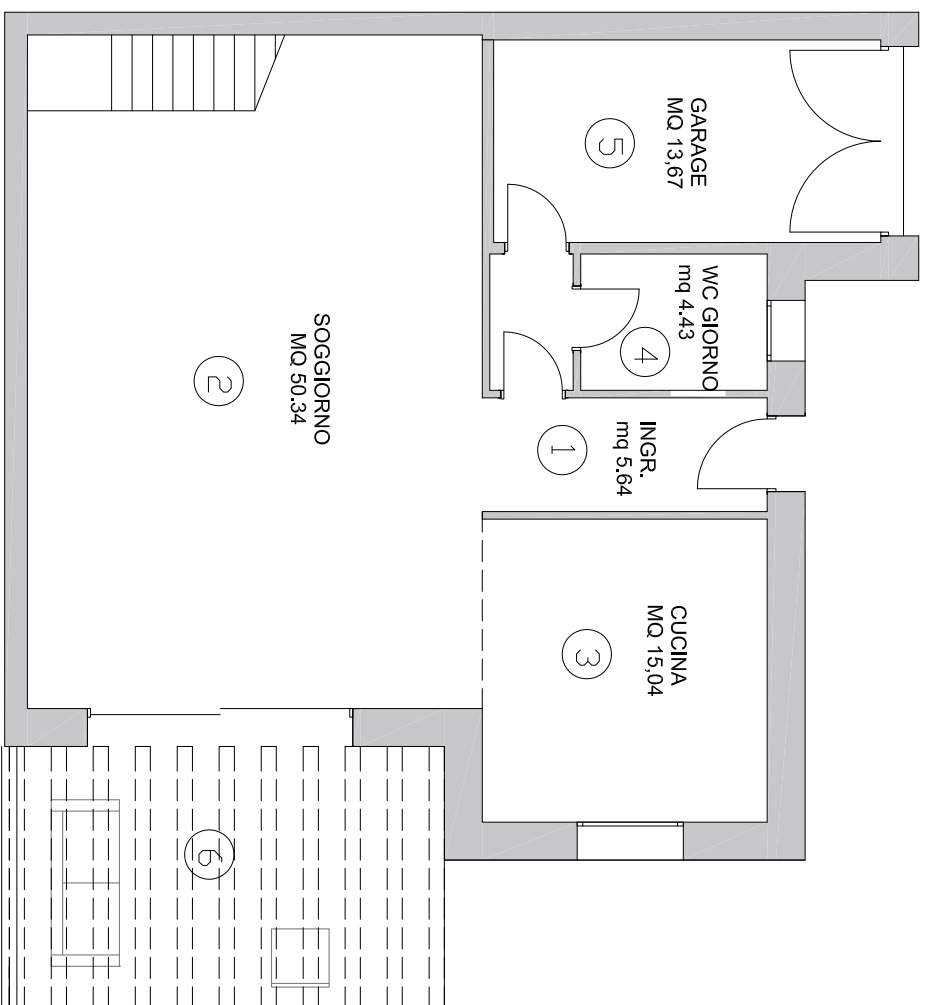

PIANO TERRA - Scala 1:100

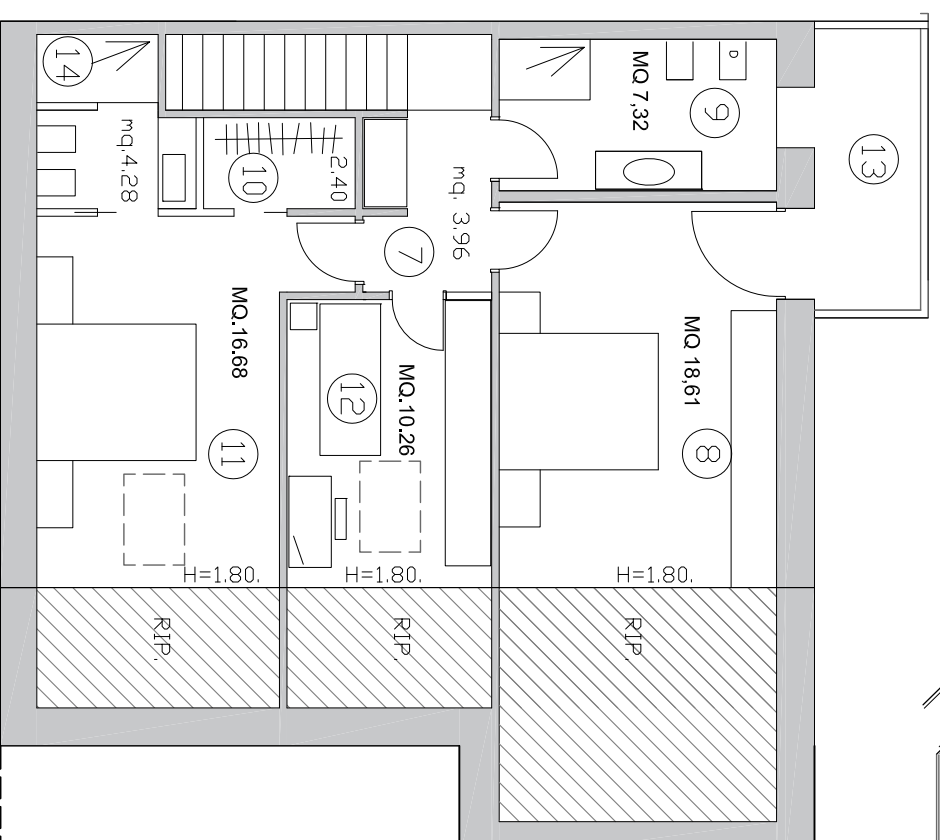

PIANO PRIMO - Scala 1:100

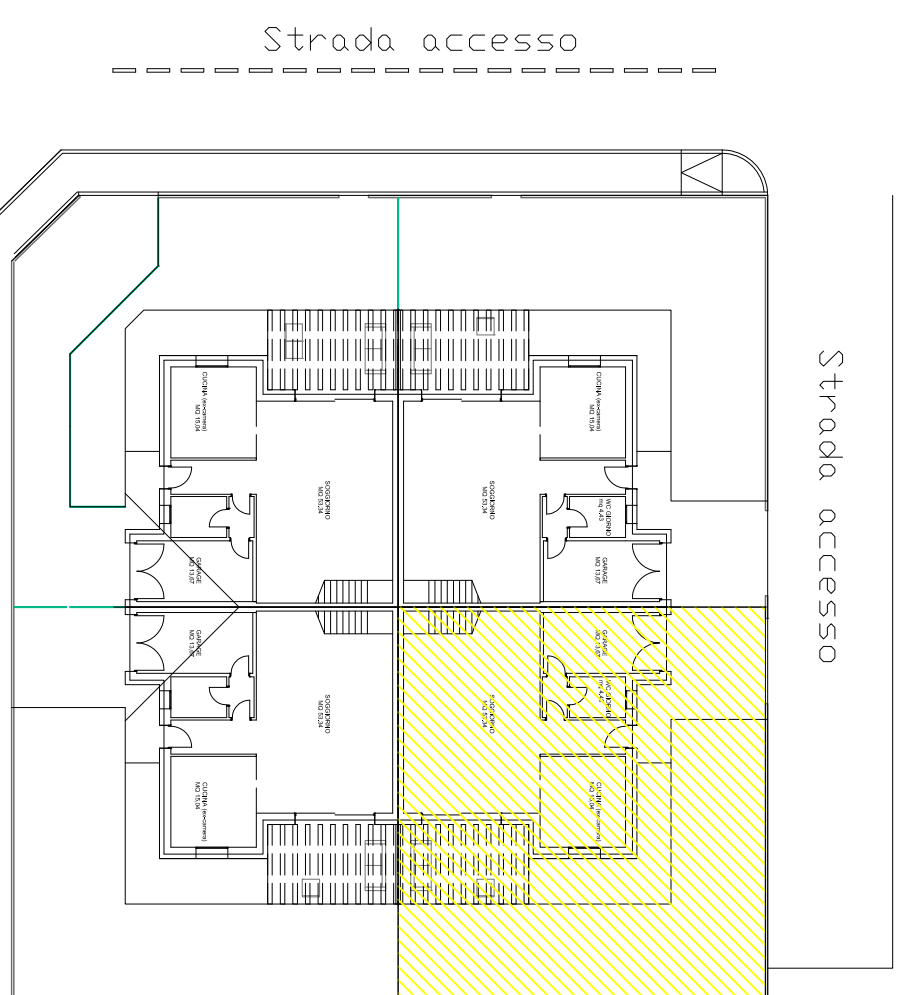

EDIFICIO QUADRIFAMILIARE

## DATI TECNICI

|                                |                  |
|--------------------------------|------------------|
| <b>Superficie commerciale:</b> | <b>211.19 mq</b> |
| 1 - Ingresso                   | 5.64 mq          |
| 2 - Living:                    | 50.34 mq         |
| 3 - Cucina:                    | 15.04 mq         |
| 4 - W.C. giorno:               | 4.43 mq          |
| 5 - Garage:                    | 13.67 mq         |
| 6 - Portico:                   | 20.37 mq         |
| 7 - Disimpegno:                | 3.96 mq          |
| 8 - Camera 1 :                 | 18.61 mq         |
| 9 - Bagno:                     | 7.32 mq          |
| 10 - Cabina Arm. :             | 2.40 mq          |
| 11 - Camera 2:                 | 16.68 mq         |
| 12 - Camera 3:                 | 10.26 mq         |
| 13 - Terrazza:                 | 5.87 mq          |
| 14 - Bagno:                    | 4.28 mq          |
| <b>Giardino:</b>               | <b>180.00 mq</b> |

# PARCO VENIER - COM-5

NP: Per stampare in scala 1:100 (1 cm equivalente a 1 mt), nella finestra di stampa del vostro driver PDF, all'impostazione "ridimensionamento pagina" selezionare "nessuno".