

UNITA' B

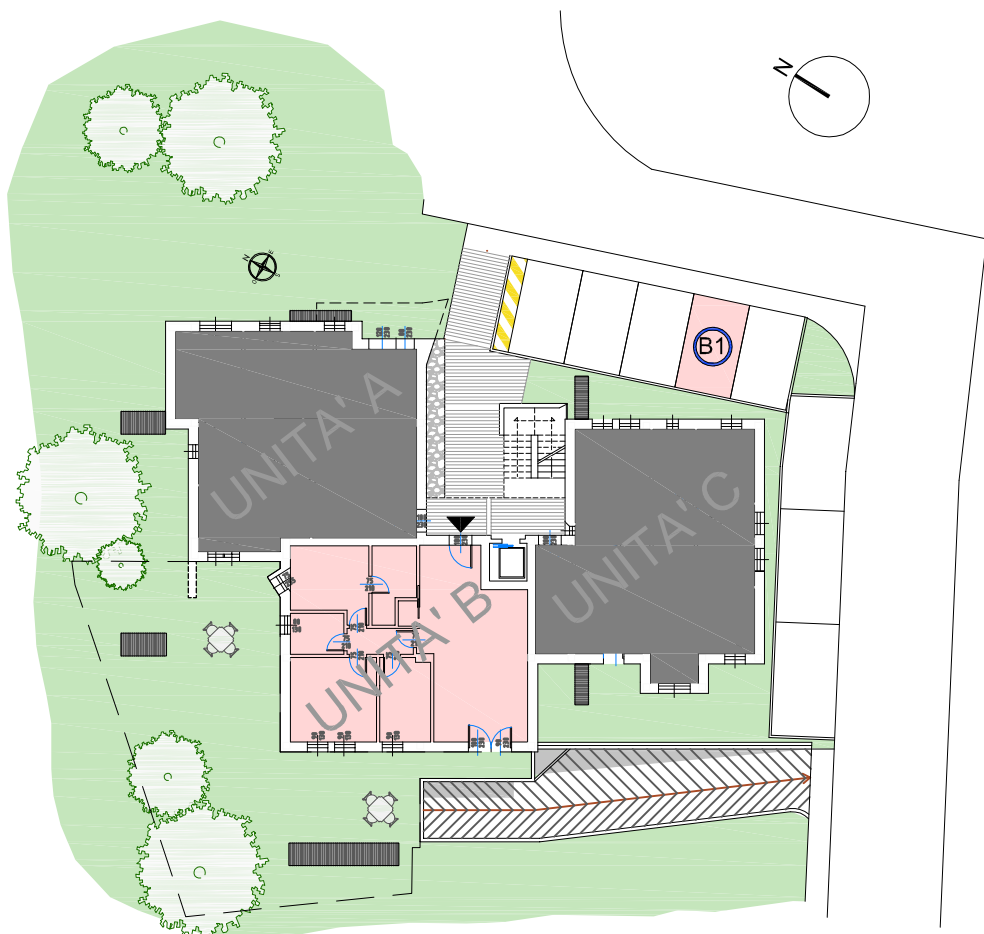

PLANIMETRIA

| | | |
|----|-----------------|-----------|
| 1 | INGR./SOGGIORNO | 34.97 mq |
| 2 | DISIMPEGNO | 3.33 mq |
| 3 | RIPOSTIGLIO | 0.94 mq |
| 4 | BAGNO | 4.26 mq |
| 5 | BAGNO | 5.75 mq |
| 6 | CAMERA 1 letto | 10.44 mq |
| 7 | CAMERA 2 letti | 14.17 mq |
| 8 | CAMERA 1 letto | 8.20 mq |
| C2 | CANTINA | 6.80 mq |
| P2 | GARAGE | 19.47 mq |
| B1 | POSTO AUTO | 10.50 mq |
| | AREA GIARDINO | 150.04 mq |

SUPERFICIE COMMERCIALE 169.50 mq

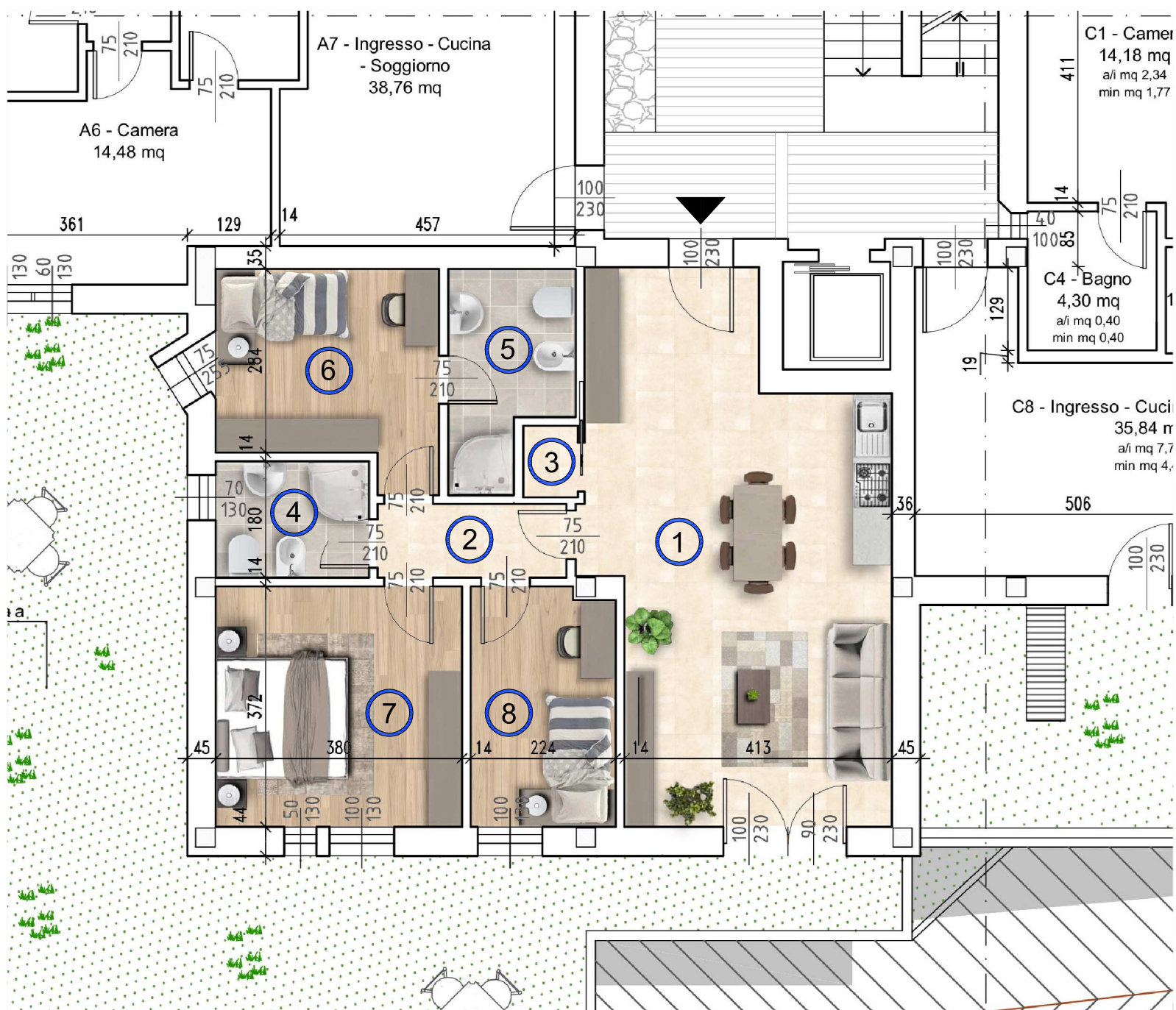

PIANTA PIANO TERRA

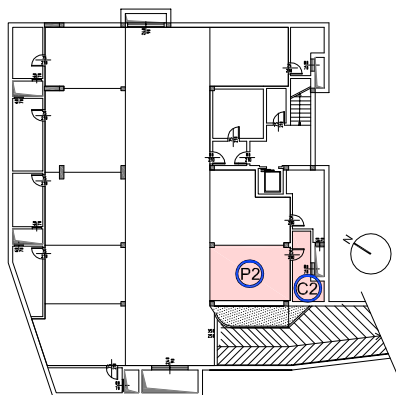

PIANO INTERRATO



RESIDENZE
BOSCO VERDE

Comune di Rocca Pietore (BL)



GALIAZZO FRATELLI
COSTRUZIONI